

GEORGE T. DUNHAM  
SURVEYING & SUBDIVIDING  
DELAVER, WISCONSIN

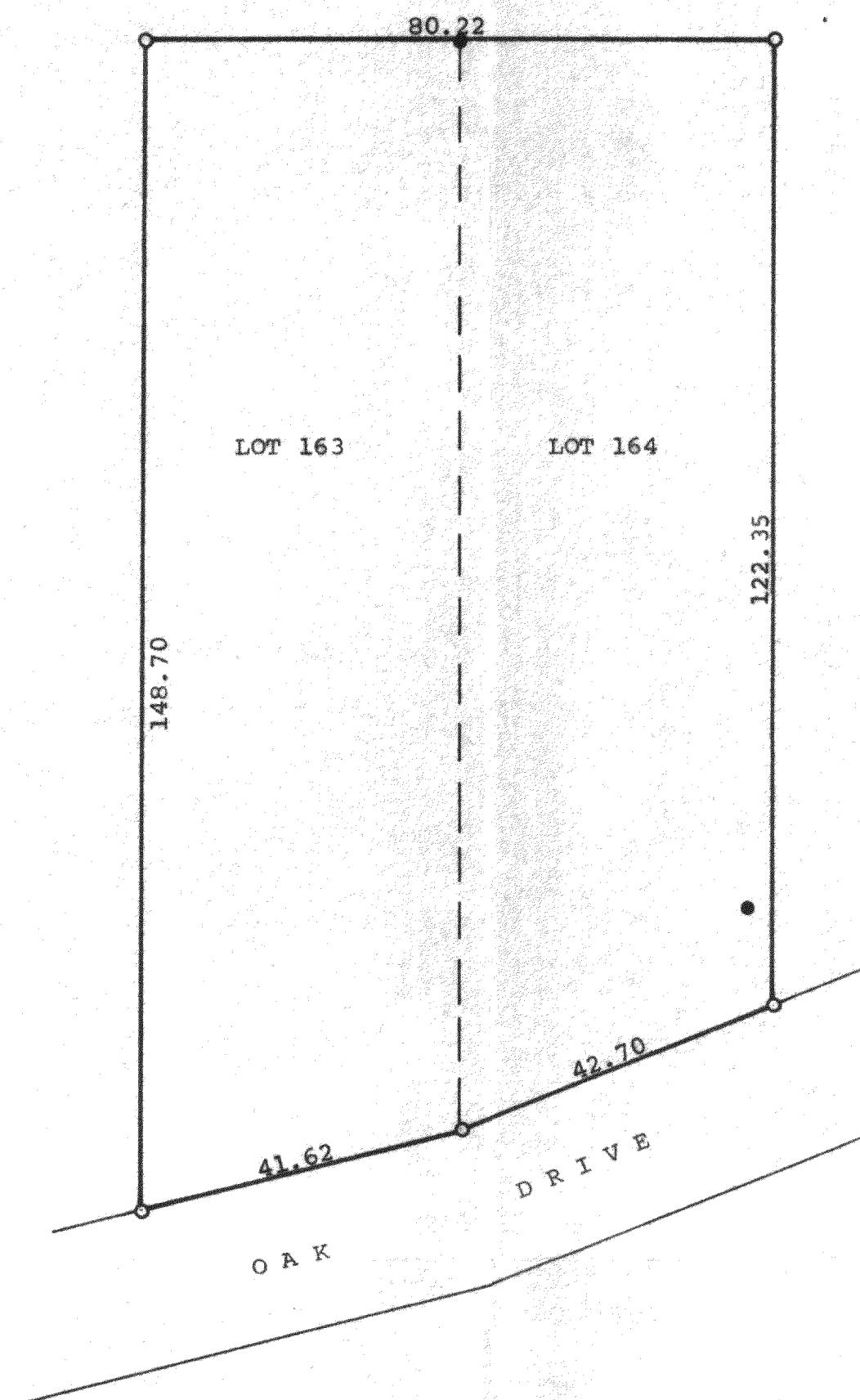

Scale - 1" = 20'  
○ = Iron Rod Found,  
Iron Pipe Set  
● = Utility Pole

STATE OF WISCONSIN)  
COUNTY OF WALWORTH) SS

I, George T. Dunham, Surveyor, certify that I have surveyed  
the property described as follows,

Lots 163 and 164 of Krumhaar's 2nd Addition to Ravenswood, a  
subdivision located in Section 31, T 2 N, R 16 E, Walworth  
County, Wisconsin,

and the above map is a true representation thereof and shows the size  
and location of the property, its exterior boundaries, the location and  
dimensions of all structures thereon, fences, apparent easements and  
roadways and visible encroachments, if any.

This survey is made for the exclusive use of the present owners of the  
property, and also those who purchase, mortgage, or guarantee the title  
thereto within one (1) year from date hereof; and as to them I warrant  
the accuracy of said survey and map.

July 6, 1976

George T. Dunham  
George T. Dunham, Surveyor

